

DETAILS OF JOINERIES

D	DOOR	3.0' X 7.0'	90 X 210
D	DOOR	2.6' X 7.0'	75 X 210
W	WINDOW	4.6' X 4.6'	135 X 135
W	WINDOW	3.0' X 4.6'	90 X 135
V	VENTILATORE	3.0' X 2.0'	90 X 60

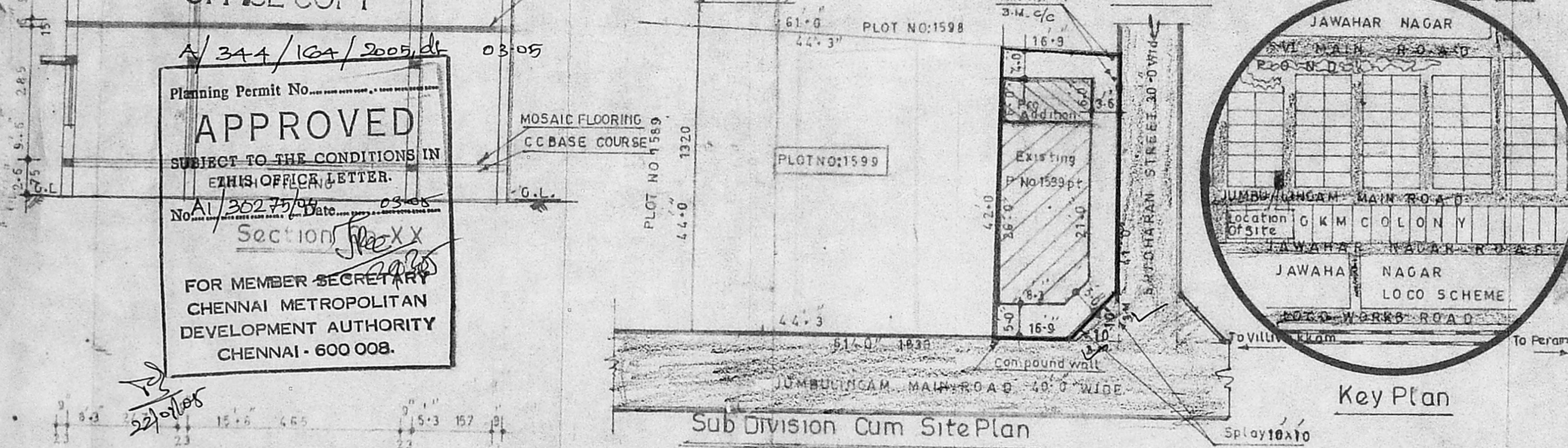

AREA STATEMENT

TOTAL EXTEND AREA OF THE SITE	2593	261
SUB DIVISION PART AREA	695	64.5
AREA OF EXISTING GROUND FLOOR	134	31.9
AREA OF PROPOSED ADDITION IN GROUND FLOOR	80	7.4
AREA OF PROPOSED FIRST FLOOR	424	39.4

COMDA "A" CHANNEL

COVERAGE	61%
OPEN	39%

C. No. A/30275/09

Scrutiny Fee / Revised Plan
 P. A. I. / R. P.

Scale: 1:800 (1:100)
 A.P. / D.P.

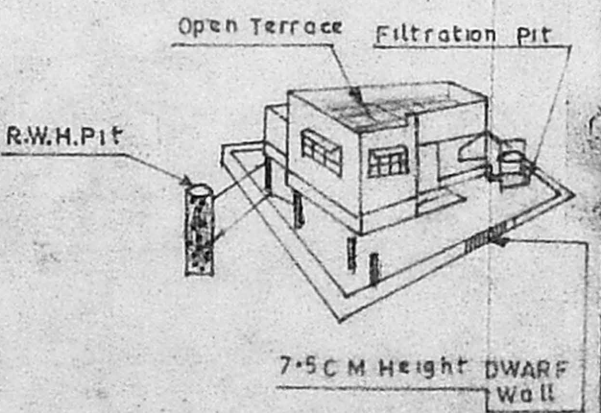
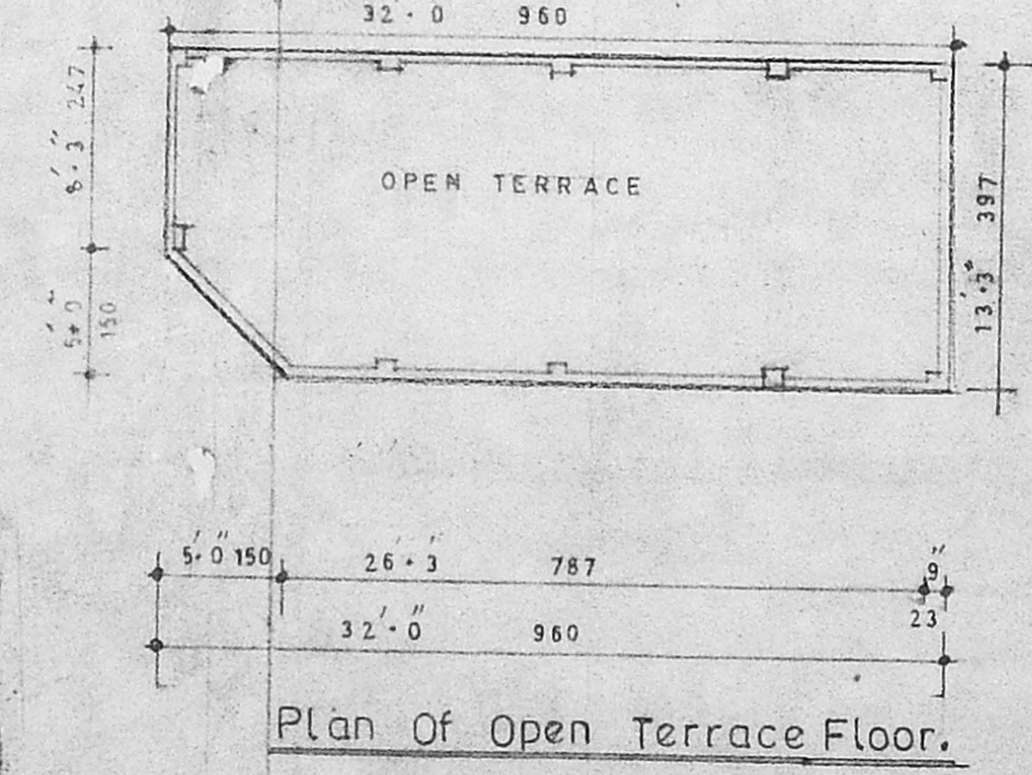
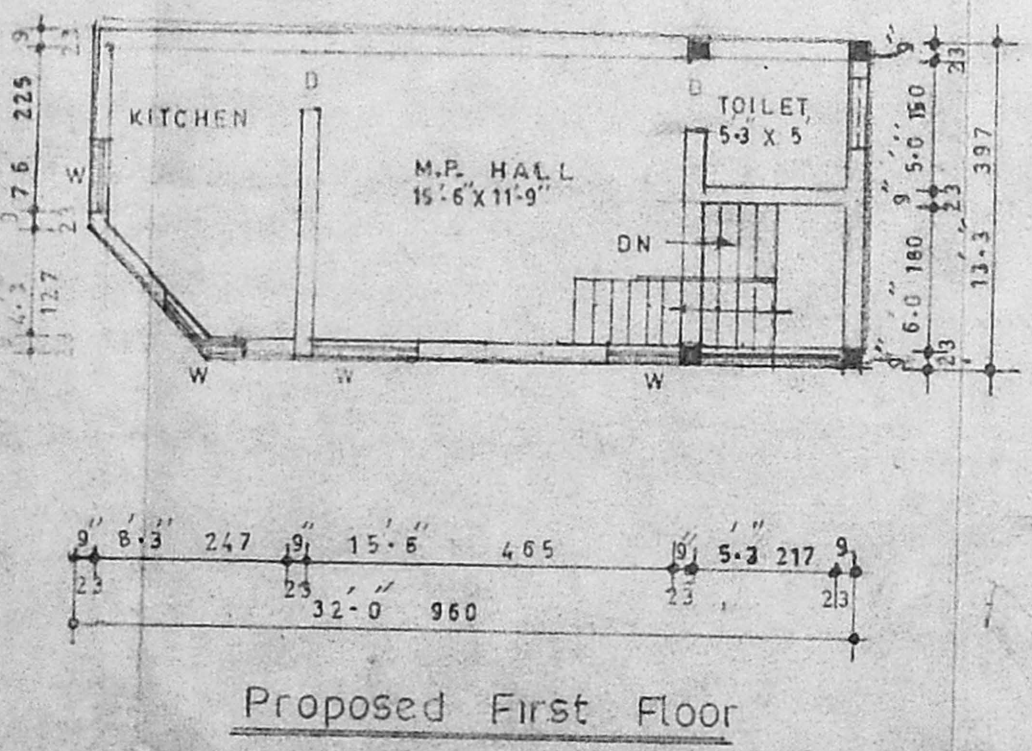
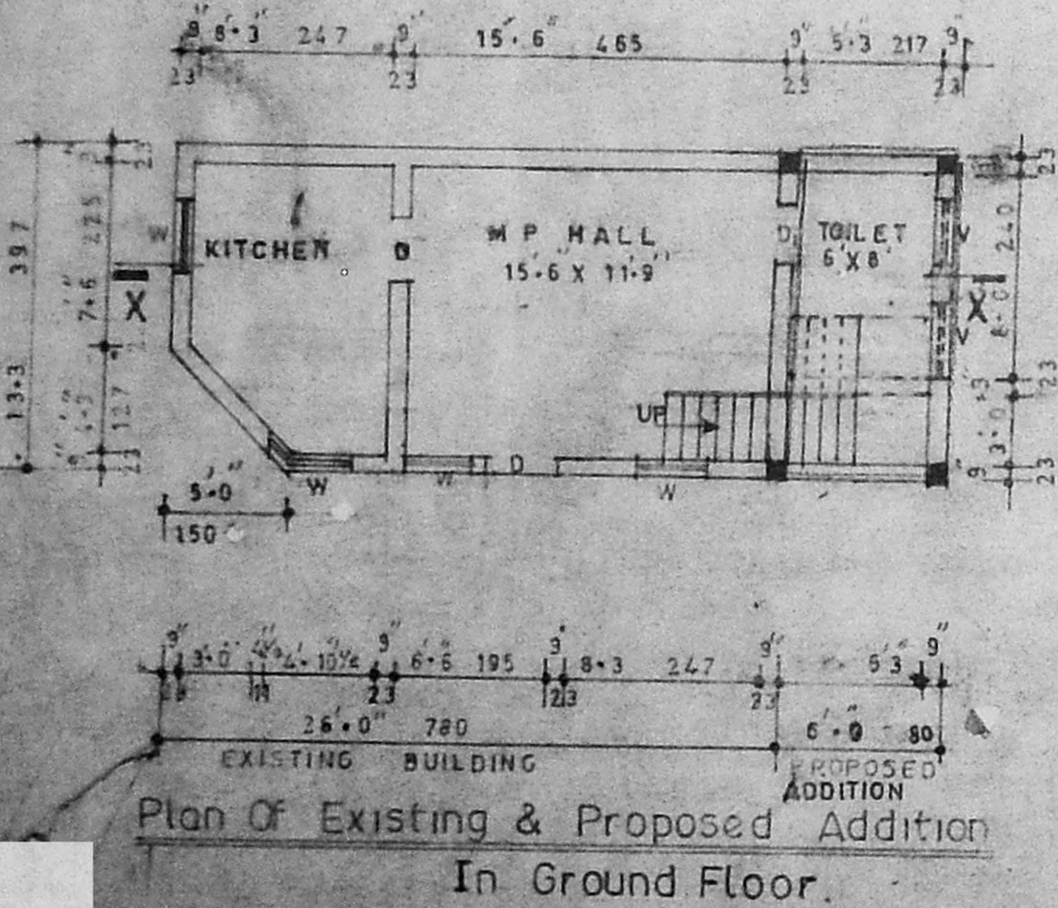

PLAN SHOWING THE EXISTING & PROPOSED ADDITION IN GROUND FLOOR IN PLOT NO:1599 Pt, DOOR NO:8/125, SRIDHARAN STREET. S.NO:153, T.S.NO:8. BLOCK NO:2 C.K.M. COLONY. AVANAVARAM VILLAGE. PERAMBUR PURASAWAKKAM TALUK. DIVISION NO:54. CHENNAI-82.

R. ANTONY MELWIN SMITH
 APPLICANT

D. MOHANBABU, D.C.E.,
 Consulting Civil Engineer &
 Licensed Surveyor L.S. No. 721 Class-II
 Corporation of Chennai
 No: 12, Somanathapuram 1st Street
 Kolathur, Chennai-600 099.